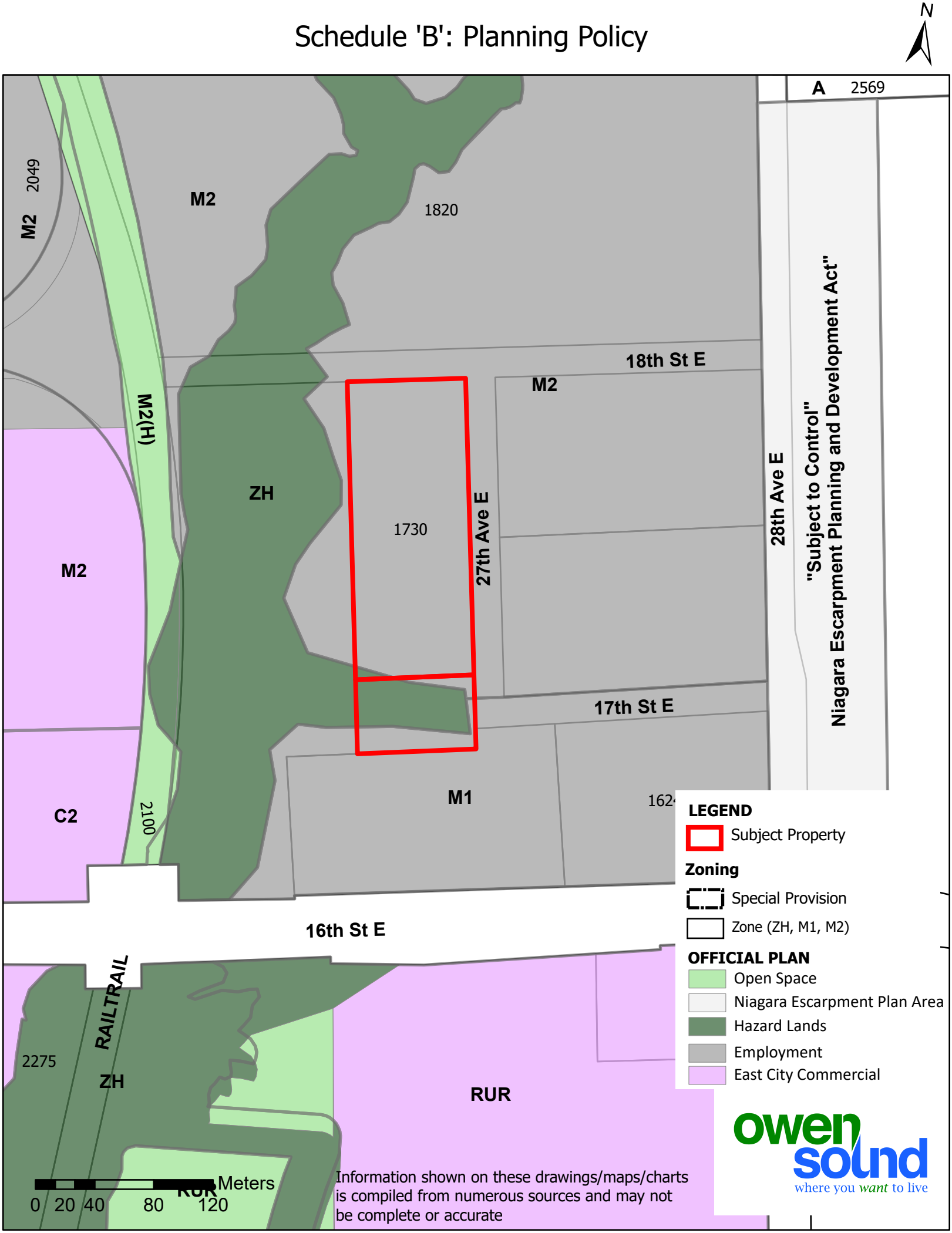Schedule 'B': Planning Policy