

SCHEDULE D

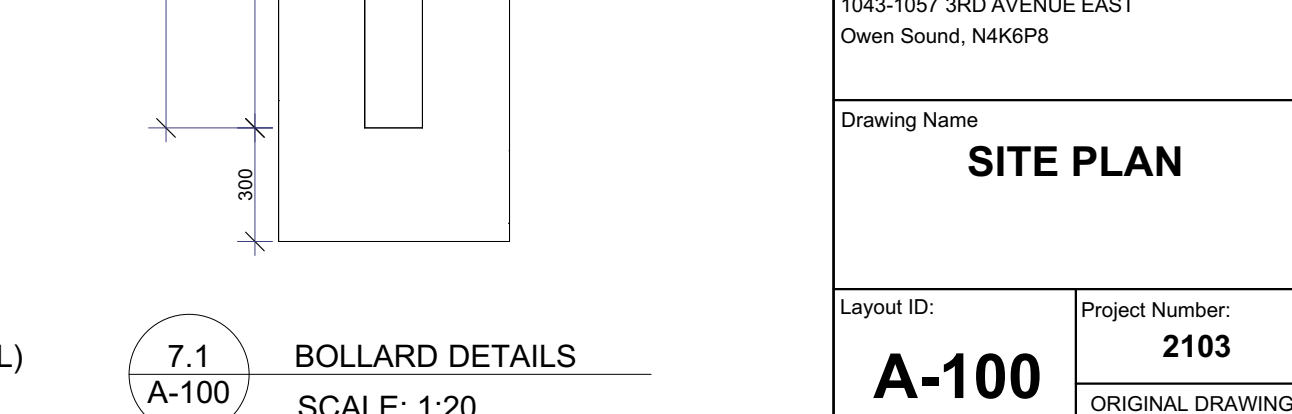

ARCHITECTURAL DRAWING SET

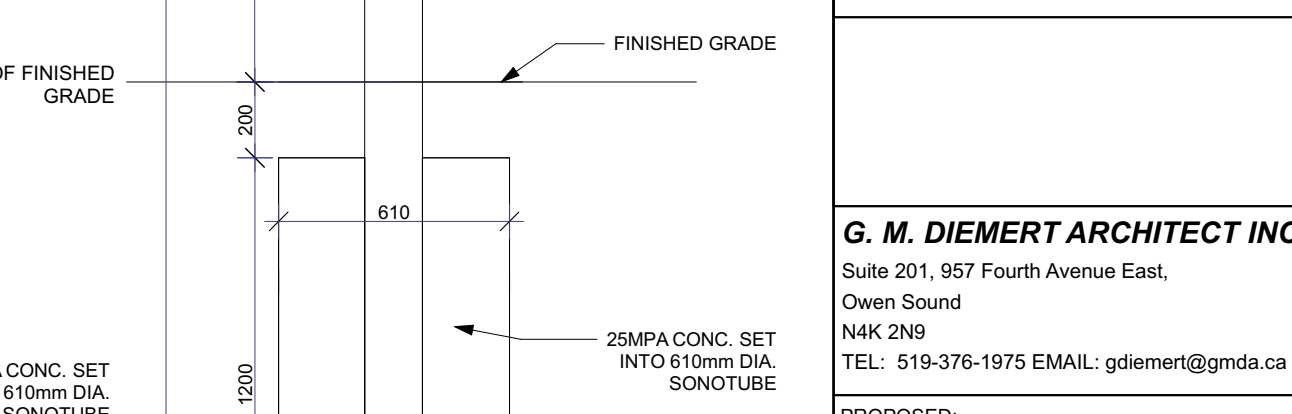
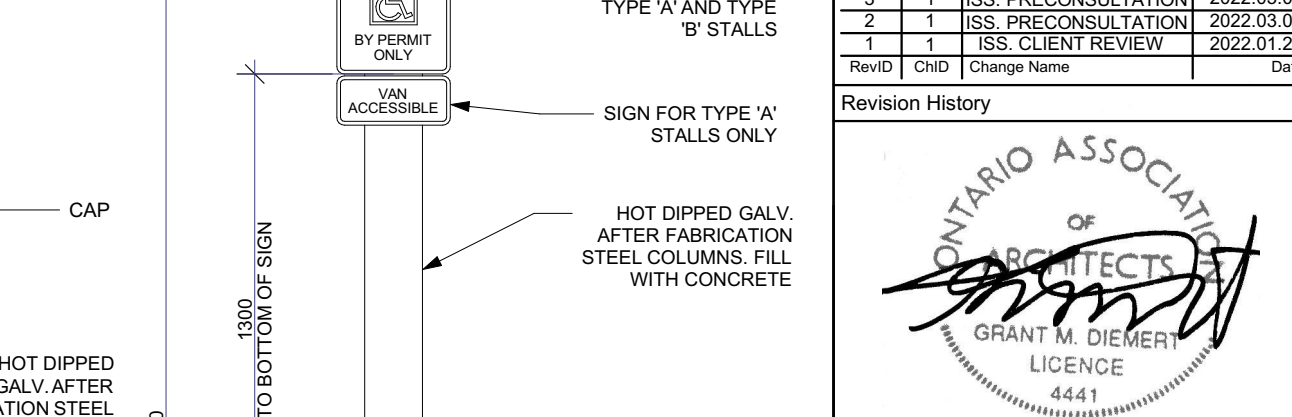
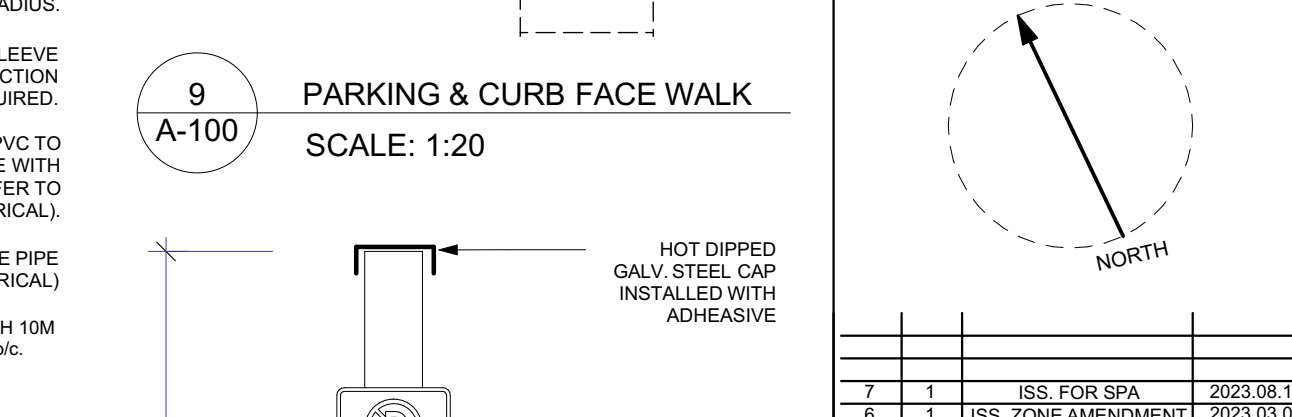
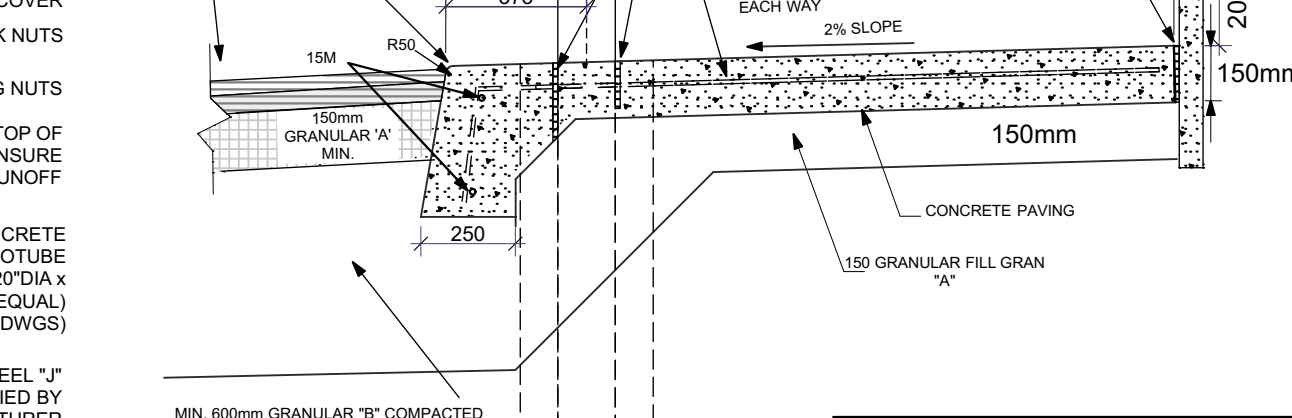
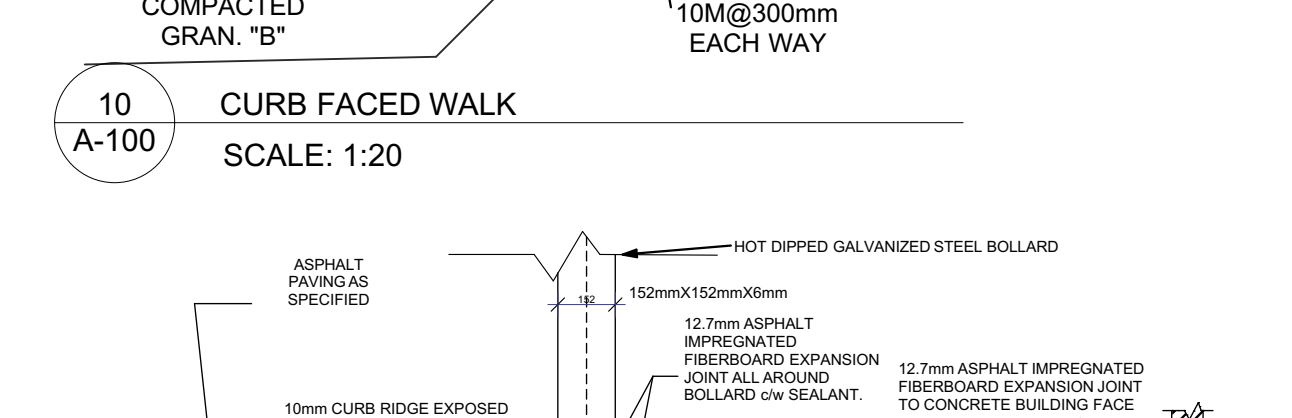
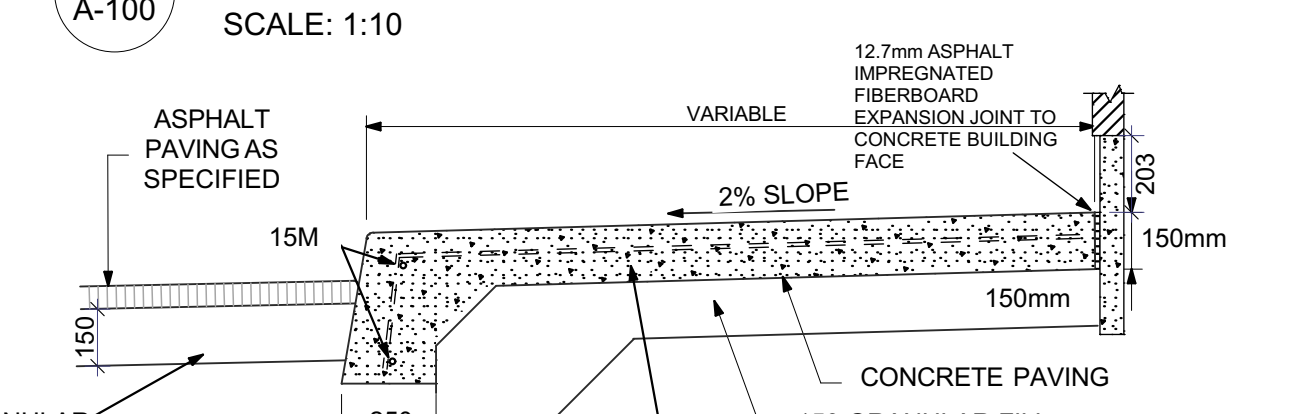
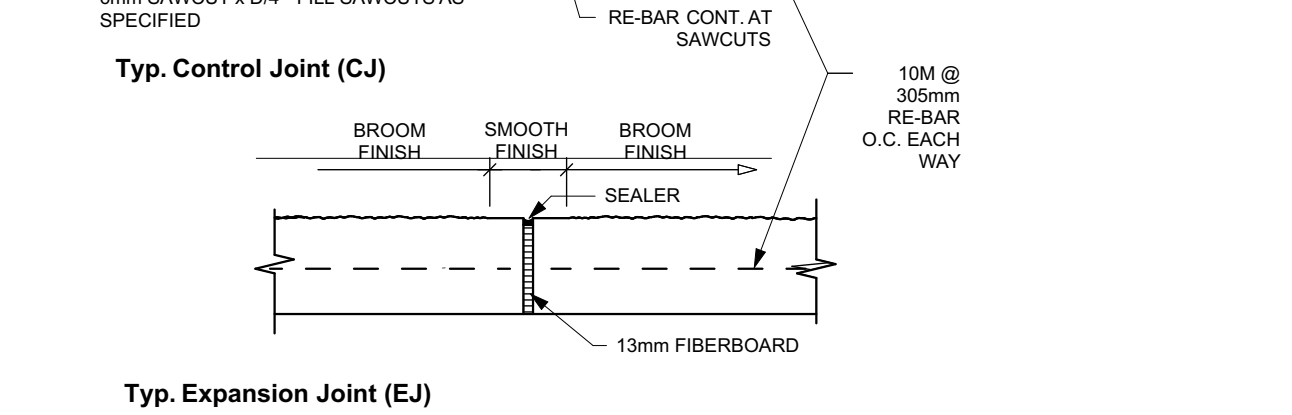
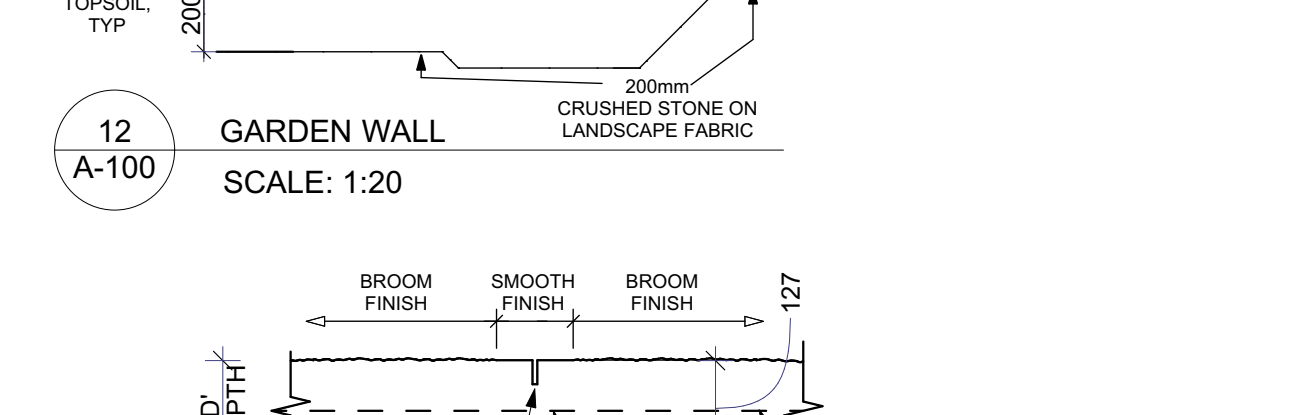
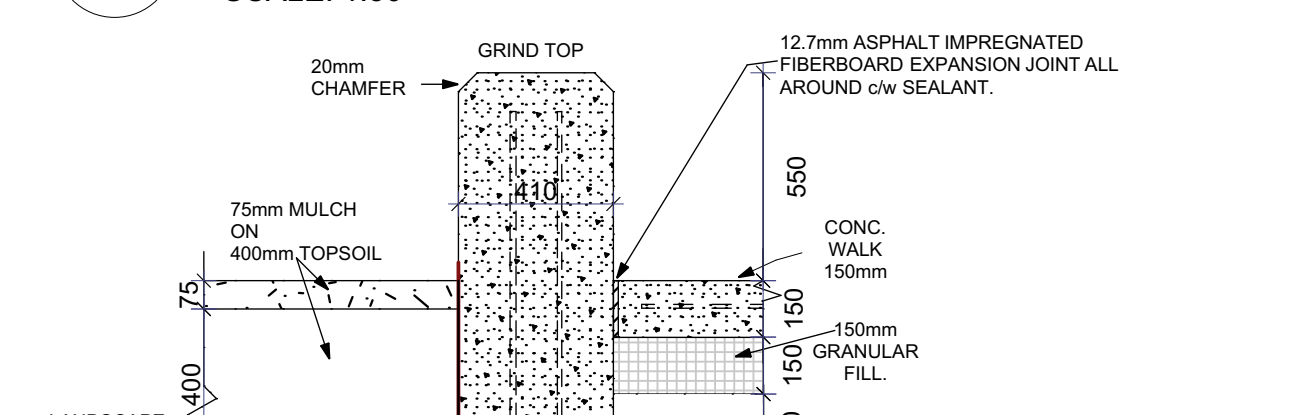
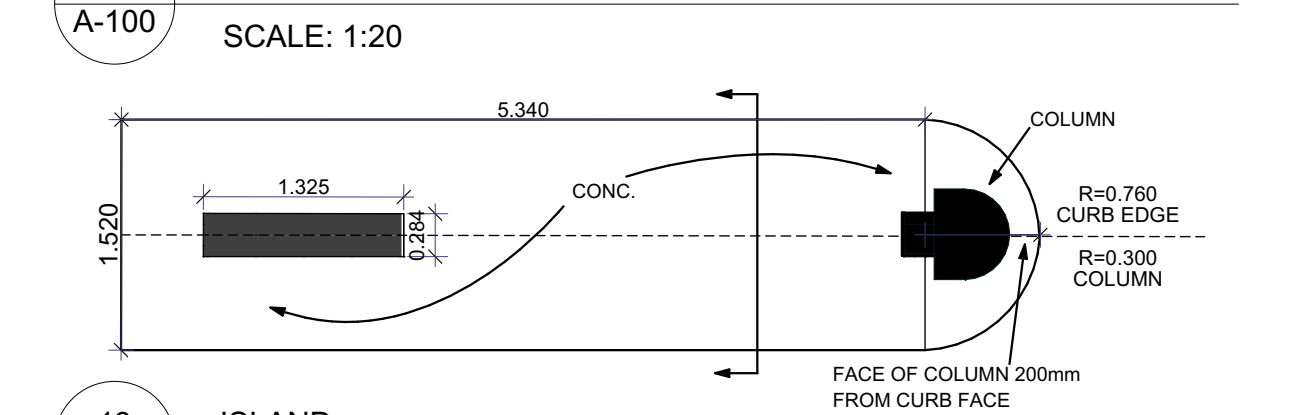
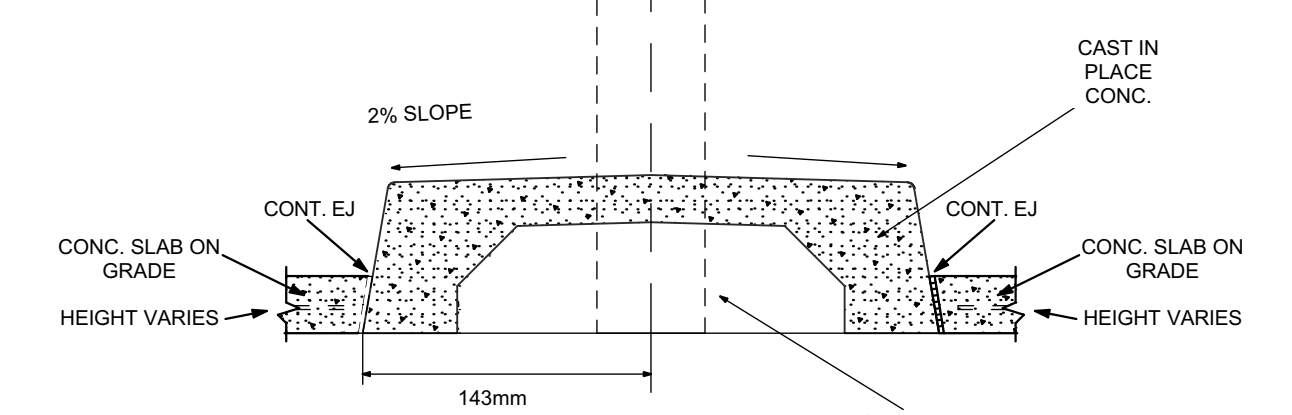
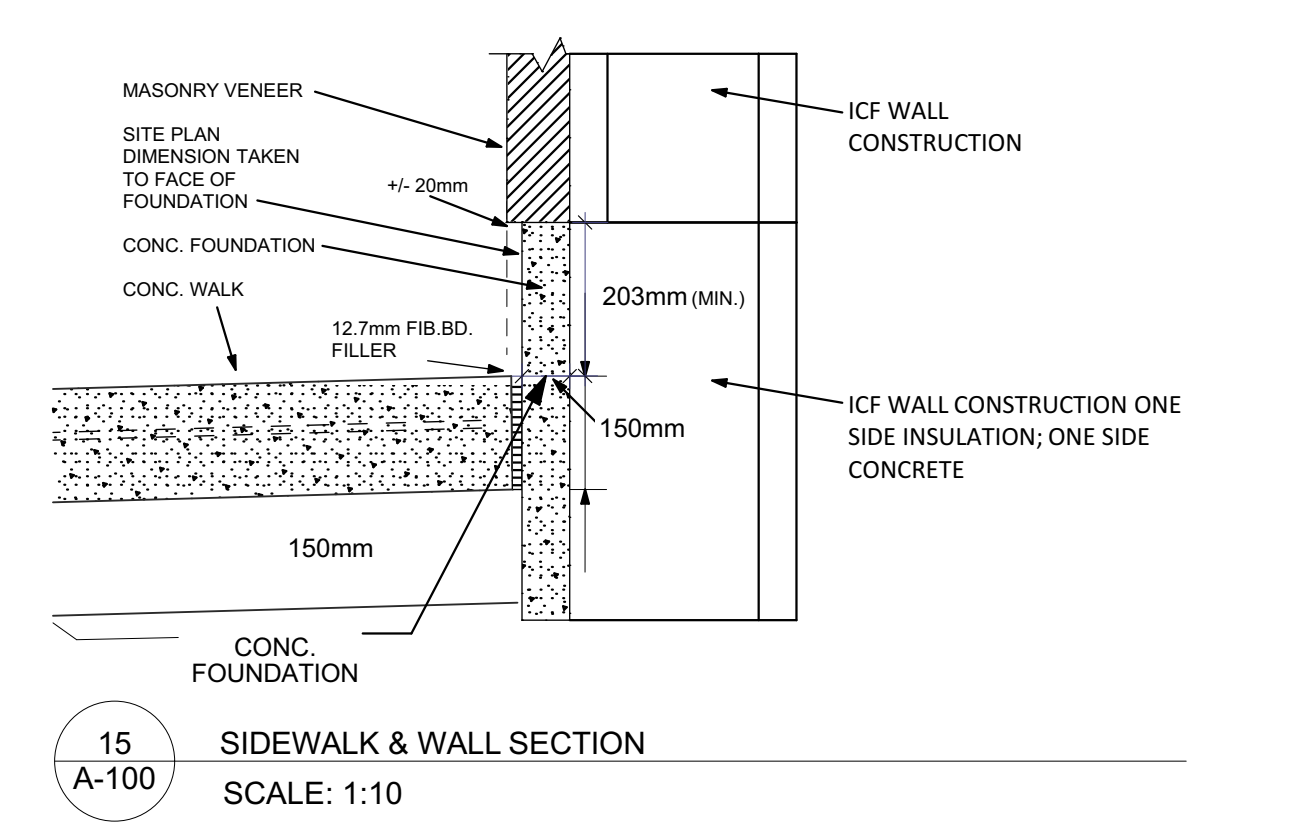
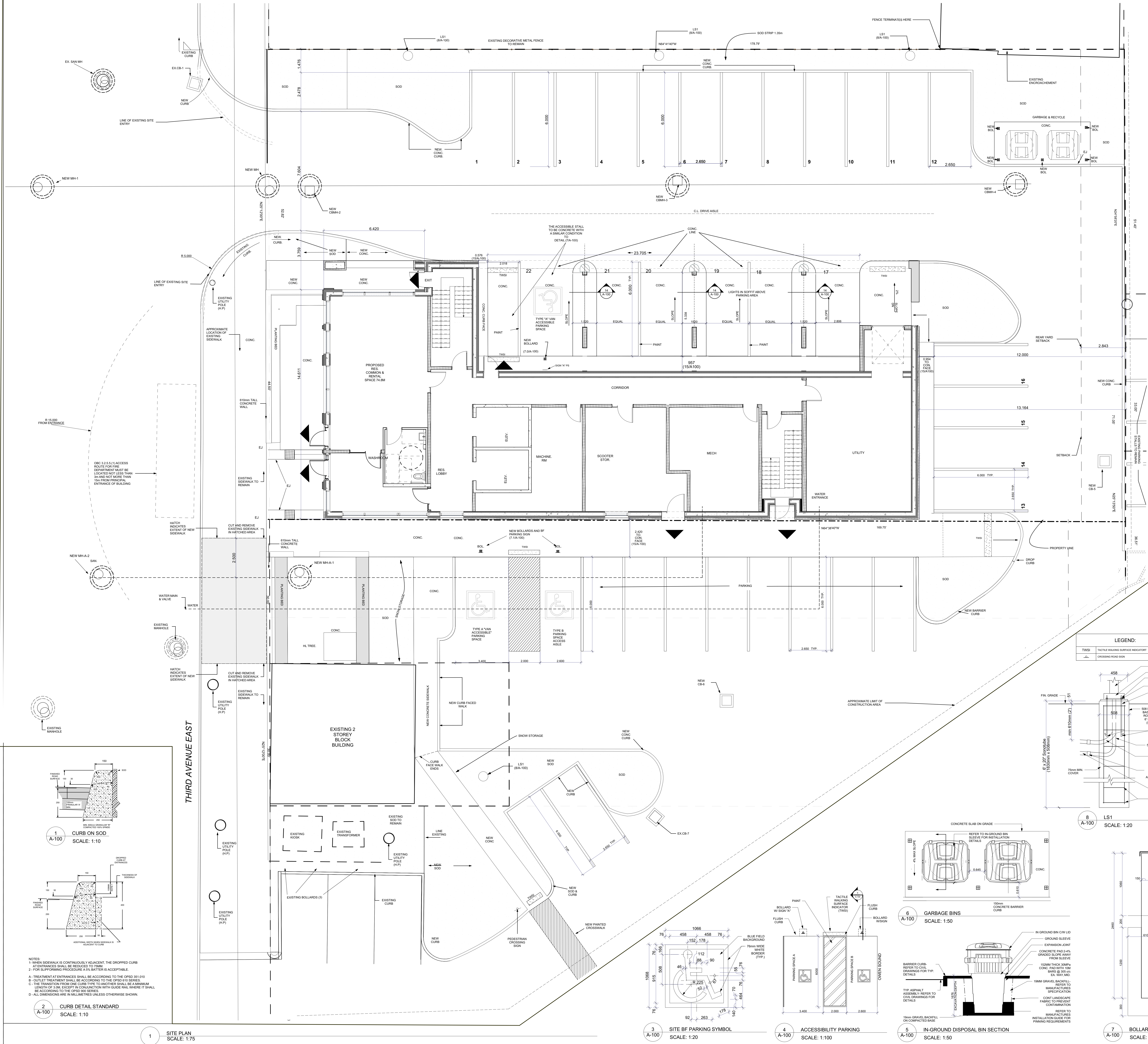

NOTES:
 1. WHEN SIDEWALK IS CONTIGUOUSLY ADJACENT, THE DROPPED CURB AT ENTRANCES SHALL BE REDUCED TO 75MM.
 2. FOR SUPPORTING PROCEDURE A & B, BATTER IS ACCEPTABLE.
 A. TREATMENT AT ENTRANCES SHALL BE ACCORDING TO THE OSD 351 010.
 B. OUTLET TREATMENT SHALL BE ACCORDING TO THE OSD 351 010.
 C. THE TRANSITION FROM ONE CURB TYPE TO ANOTHER SHALL BE A MINIMUM LENGTH OF 1.0M EXCEPT IN CONNECTION WITH CURB DETAIL WHERE IT SHALL BE ACCORDING TO THE OSD 351 010.
 D. ALL DIMENSIONS ARE IN MILLIMETRES UNLESS OTHERWISE SHOWN.

LEGEND:

- TWIS TACTILE WALKING SURFACE INDICATOR
- △ CROSSING ROAD SIGN

NO.	DESCRIPTION	DATE
1	ISSUED FOR SEA	2023/08/15
2	ISSUED FOR SEA	2023/08/15
3	ISSUED FOR SEA	2023/08/15
4	ISSUED FOR SEA	2023/08/15
5	ISSUED FOR SEA	2023/08/15
6	ISSUED FOR SEA	2023/08/15
7	ISSUED FOR SEA	2023/08/15
8	ISSUED FOR SEA	2023/08/15
9	ISSUED FOR SEA	2023/08/15
10	ISSUED FOR SEA	2023/08/15
11	ISSUED FOR SEA	2023/08/15
12	ISSUED FOR SEA	2023/08/15
13	ISSUED FOR SEA	2023/08/15
14	ISSUED FOR SEA	2023/08/15
15	ISSUED FOR SEA	2023/08/15

G. M. DIEMERT ARCHITECT INC.
 Suite 201, 997 Fourth Avenue East,
 Owen Sound,
 TEL: 519-219-1975 EMAIL: gdiemert@gmarchitect.ca

PROPOSED:
 ST. CLARE PLACE
 1043-1047 3RD AVENUE EAST
 Owen Sound, ON N4P1R6

SITE PLAN

Project No: 2103
 ORIGINAL DRAWING SIZE: ARCH E (914 x 1219mm) (36" x 48")

LEGEND	
EPS	EIFS
MV	MASONRY VENEER
SC	PREFINISHED STEEL-CLAD CORNER, TYPICAL
RS	PREFINISHED METAL ROOF/EQUIPMENT SCREEN

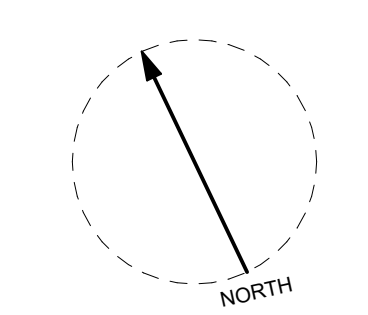
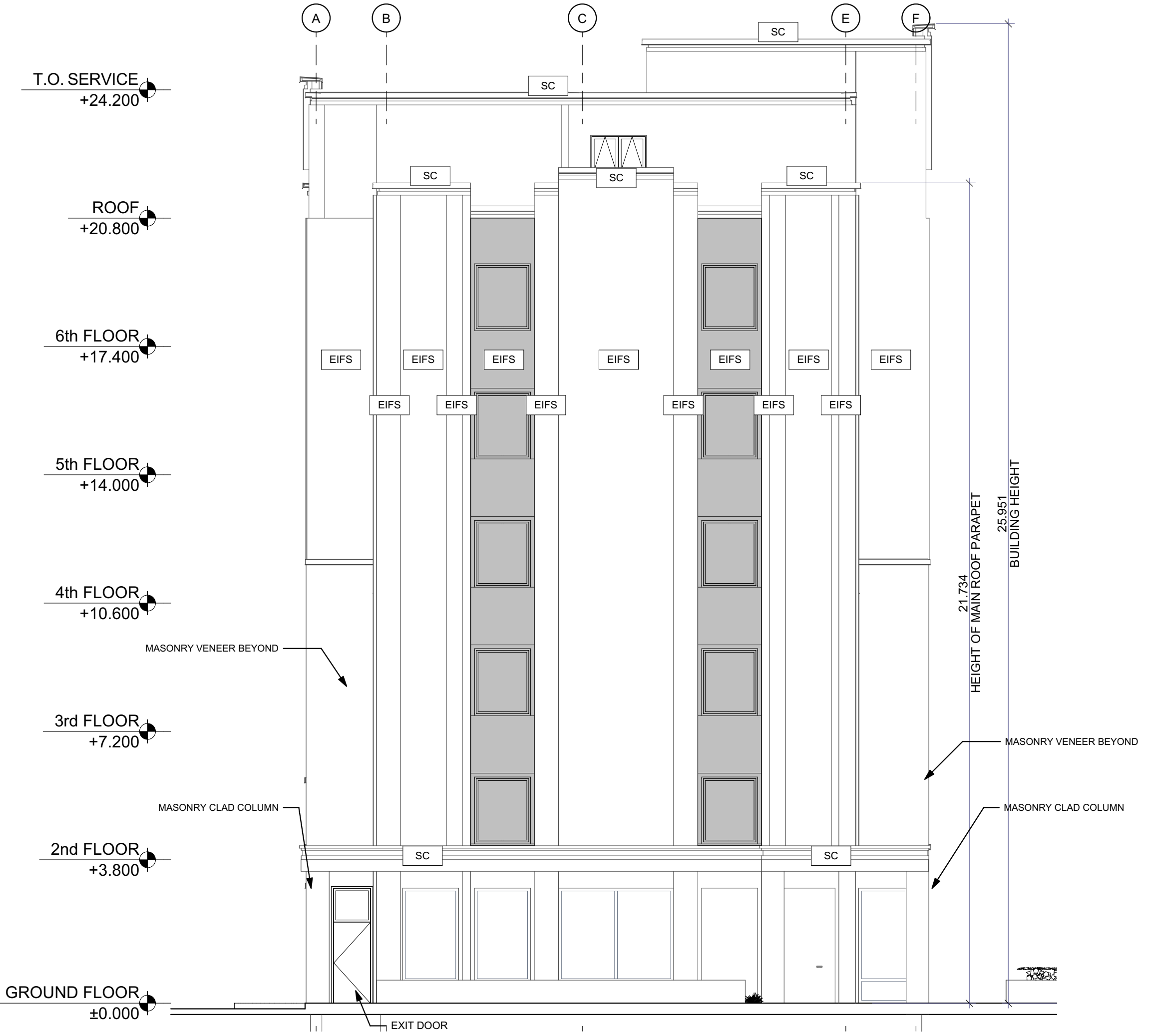
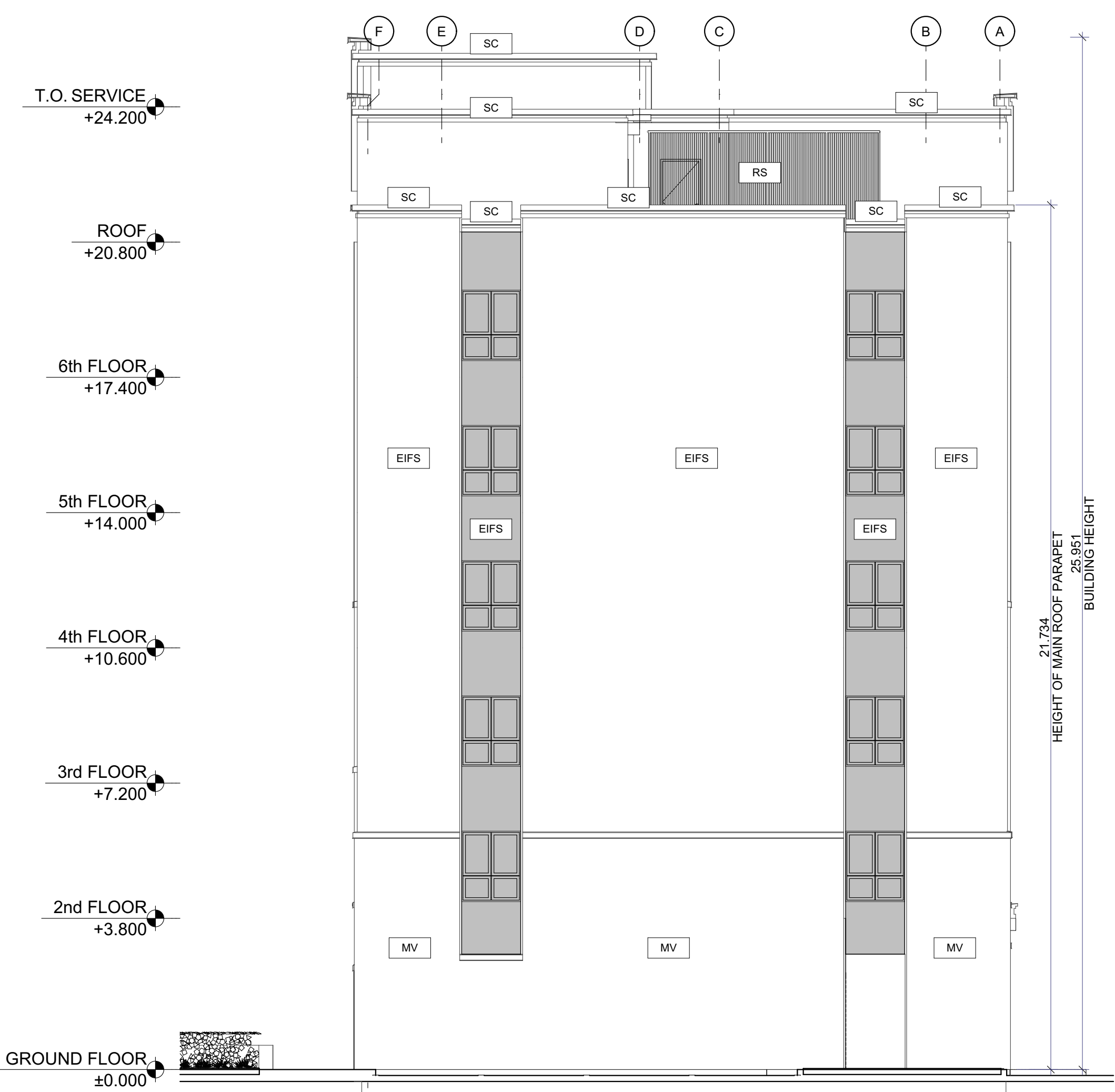

NO.	DESCRIPTION	DATE
1	ISS FOR SPA	2023 08 15
2	ISS FOR PERMITS	2023 09 01
3	ISS FOR COST EST	2023 09 01
4	ISS FOR CONTRACT	2023 09 01
5	ISS FOR CONSTRUCTION	2023 09 01
6	ISS FOR OCCUPANCY	2023 09 01
7	ISS FOR CLIENT REVIEW	2023 09 01
8	ISS FOR	2023 09 01

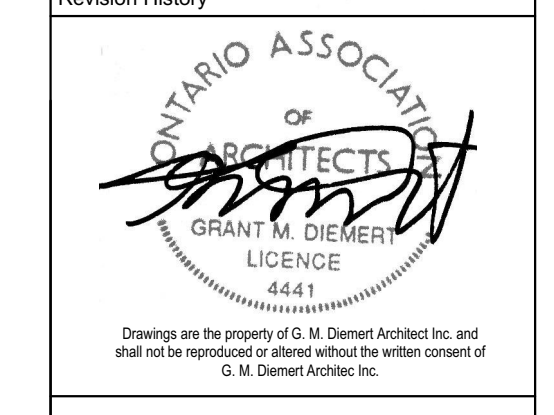

G. M. DIEMERT ARCHITECT INC.
 Suite 201, 997 Fourth Avenue East,
 Owen Sound
 TEL: 519-275-1975 EMAIL: gdiemert@gmarch.ca

PROPOSED:
ST. CLARE PLACE
 1043-1057 3RD AVENUE EAST
 Owen Sound, ON N4K 2N6

Drawing Name
ELEVATIONS

Layout ID: **A-200**
 Project Number: **2103**
 ORIGINAL DRAWING
 SIZE: ARCH E (914 x 1219mm) (36" x 48")